Preliminary

EXISTING LINDEN COMPRESSOR STATION

EXISTING M&R 187

EXISTING M&R 128

APPROX. 16 MILES OF PROPOSED 30" PIPELINE

EXISTING M&R 059

APPROX. 5 MILES OF PROPOSED 42" TAKE-UP/RELAY OF EXISTING 20" & 12" LINES

APPROX. 16 MILES OF PROPOSED 30" PIPELINE

LEGEND

- PROPOSED 42" TAKE-UP & RELAY PIPELINE
- PROPOSED 30" PIPELINE
- EXISTING COMPRESSOR STATION
- EXISTING M&R STATION
- RAILROAD MAJOR ALTERNATIVE
- ROUTE 440 MAJOR ALTERNATIVE
- 5TH STREET MAJOR ALTERNATIVE
- HIGHWAY I-78 MAJOR ALTERNATIVE
- WASHINGTON MAJOR ALTERNATIVE
- TEMPORARY/PERMANENT ACCESS ROADS
- MILE POST
- LIMITS OF HDD STUDY CORRIDOR

F	GL	ADJUSTED LINE ROUTE, MILE POSTS & ACCESS ROADS – 5/10/2010
E	GL	ADDED MAJOR DEVIATIONS, MILE POSTS, ACCESS ROADS, REVISED LINE ROUTE & HDD CORRIDOR – 4/09/2010
D	GL	ADDED (4)FOUR PREFERRED PIPELINE ROUTES – 3/11/2010
C	GL	REVISED PIPELINE ROUTE AND HDD STUDY CORRIDOR – 3/05/2010

DRAWN BY: GL (GE)

NJ/NY EXPANSION PROJECT

USGS QUAD MAP

NEW JERSEY & NEW YORK

Spectra Energy.

Texas Eastern Transmission, LP

YEAR 2010 | SCALE 1"=3000' | SHEET 1 OF 1 | REV. D

1430 IMAGERY SHEET 1-13.dwg_5/14/2010

HUDSON COUNTY, NEW JERSEY
TOWN OF JERSEY CITY
Preliminary
M 13 P
M 14 P
CAVEN POINT RD
CHAPEL AVE
UNITED STATES ARMY RESERVE CENTER
ST. HWY. 185
SUMMIT IMPORT CORPORATION
LINDEN AVE
APPROX. 16 MILES OF PROPOSED 30" PIPELINE
LIBERTY NATIONAL GOLF COURSE
LEGEND
PROPOSED PREFERRED LINE ROUTE
PROPOSED MINOR ROUTE VARIATION
STATE LINE
BOROUGH/TOWN BOUNDARY
MILE POST
NJ/NY EXPANSION PROJECT
0 200 400
SCALE: 1"=200 FT
Spectra Energy
Texas Eastern Transmission, LP
5400 Westheimer Ct. Houston, TX 77056-5310 713 627-5400
SHEET 9 OF 13

HUDSON COUNTY, NEW JERSEY
TOWN OF JERSEY CITY
Preliminary
BAYVIEW AVE
1-78 NJ TURNPIKE (TOLL)
1-78 NJ TURNPIKE (TOLL)
1-78 NJ TURNPIKE (TOLL)
M 15 P
APPROX. 16 MILES OF PROPOSED 30" PIPELINE
CAVEN POINT RD
BURMA RD
THEODORE CONRADI DR
THOMAS MCGUIVEN DR
MORRIS PESKIN DR
JERSEY CITY BLVD
PHILLIP ST
LIBERTY NATIONAL GOLF COURSE
LEGEND
PROPOSED PREFERRED LINE ROUTE
PROPOSED MINOR ROUTE VARIATION
STATE LINE
BOROUGH/TOWN BOUNDARY
MILE POST
NJ/NY EXPANSION PROJECT
0 200 400
SCALE: 1"=200 FT
Spectra Energy
Texas Eastern Transmission, LP
5400 Westheimer Ct. Houston, TX 77056-5310 713 627-5400
SHEET 10 OF 13

HUDSON COUNTY, NEW JERSEY
TOWN OF JERSEY CITY
Preliminary
M 17 P
JEWEL ELECTRIC SUPPLY
M 16 P
APPROX. 16 MILES OF PROPOSED 30" PIPELINE
LIBERTY SCIENCE CENTER
MERSELES ST
I-78 NJ TURNPIKE (TOLL)
CENTER ST
COLGATE ST
BATES ST
MONTGOMERY ST
CHRISTOPHER COLUMBUS DR
BRUNSWICK ST
MONMOUTH ST
GRAND ST
BRIGHT ST
MCDONALD'S
JOHNSTON AVE
AETNA ST
PHILLIP ST
JERSEY AVE
AUDREY ZAPP DR
LEGEND
PROPOSED PREFERRED LINE ROUTE
PROPOSED MINOR ROUTE VARIATION
STATE LINE
BOROUGH/TOWN BOUNDARY
MILE POST
NJ/NY EXPANSION PROJECT
0 200 400
SCALE: 1"=200 FT
Spectra Energy
Texas Eastern Transmission, LP
5400 Westheimer Ct. Houston, TX 77056-5310 713 627-5400
SHEET 11 OF 13

HUDSON COUNTY, NEW JERSEY
TOWN OF JERSEY CITY
HUDSON COUNTY, NEW JERSEY
TOWN OF HOBOKEN
Preliminary
M 18 P
APPROX. 16 MILES OF PROPOSED 30" PIPELINE
I-78 NJ TURNPIKE
NJ ROUTE 1 & 9
OBSERVER HWY. 651
18th ST
17th ST
16th ST
14th ST
12th ST
10th ST
9th ST
8th ST
COLES ST
JERSEY AVE
ERIE ST
GRAND ST
MARIN BLVD
WASHINGTON BLVD
A & P STORE
TARGET
LEGEND
PROPOSED PREFERRED LINE ROUTE
PROPOSED MINOR ROUTE VARIATION
STATE LINE
BOROUGH/TOWN BOUNDARY
MILE POST
NJ/NY EXPANSION PROJECT
0 200 400
SCALE: 1"=200 FT
Spectra Energy
Texas Eastern Transmission, LP
5400 Westheimer Ct. Houston, TX 77056-5310 713 627-5400
SHEET 12 OF 13

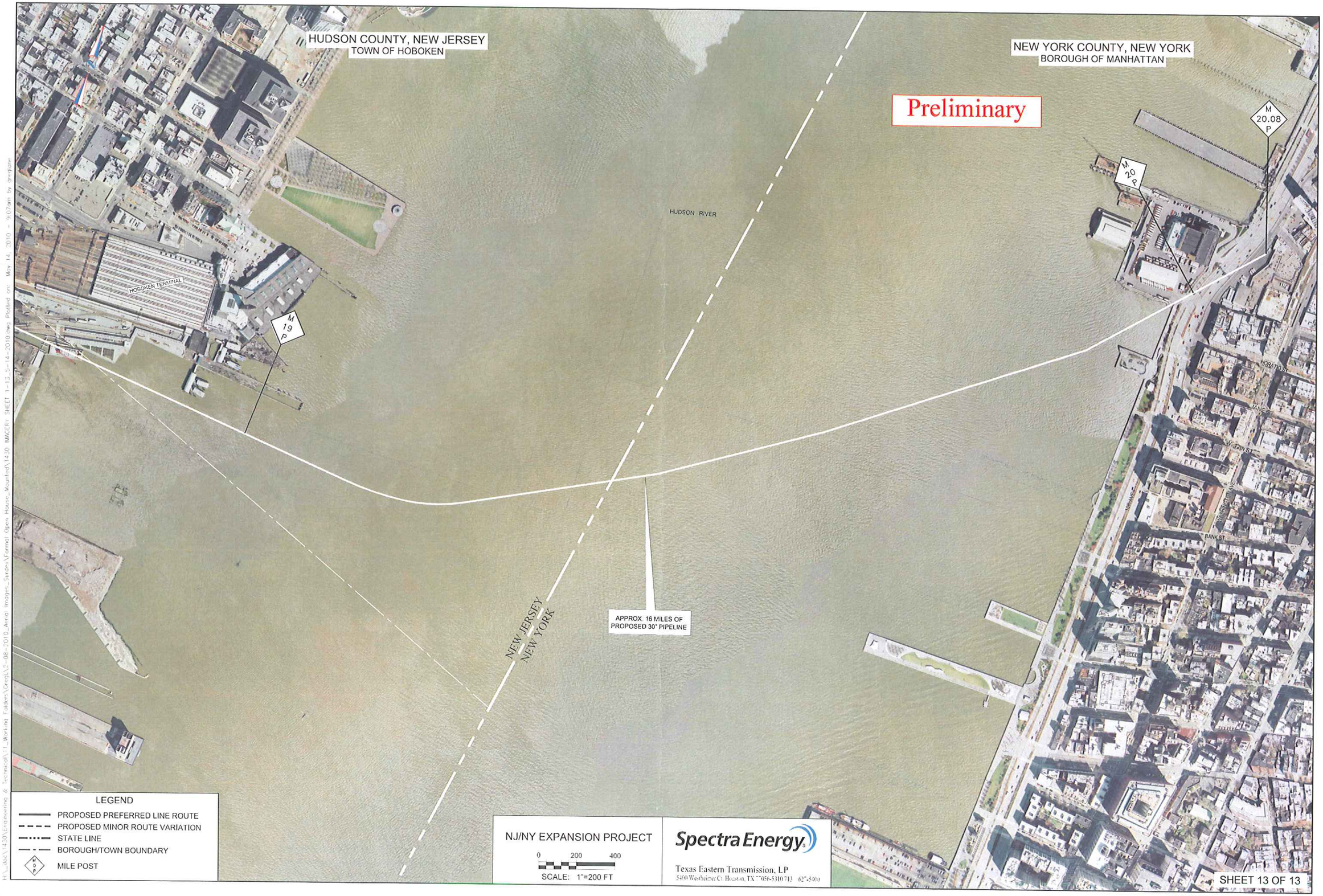

1430 IMAGERY SHEET 1-13.dwg 5/14/2010